Bourrée d'Aurore Sand

Trad (Berry region)

Arr. K Greenwood © 2022

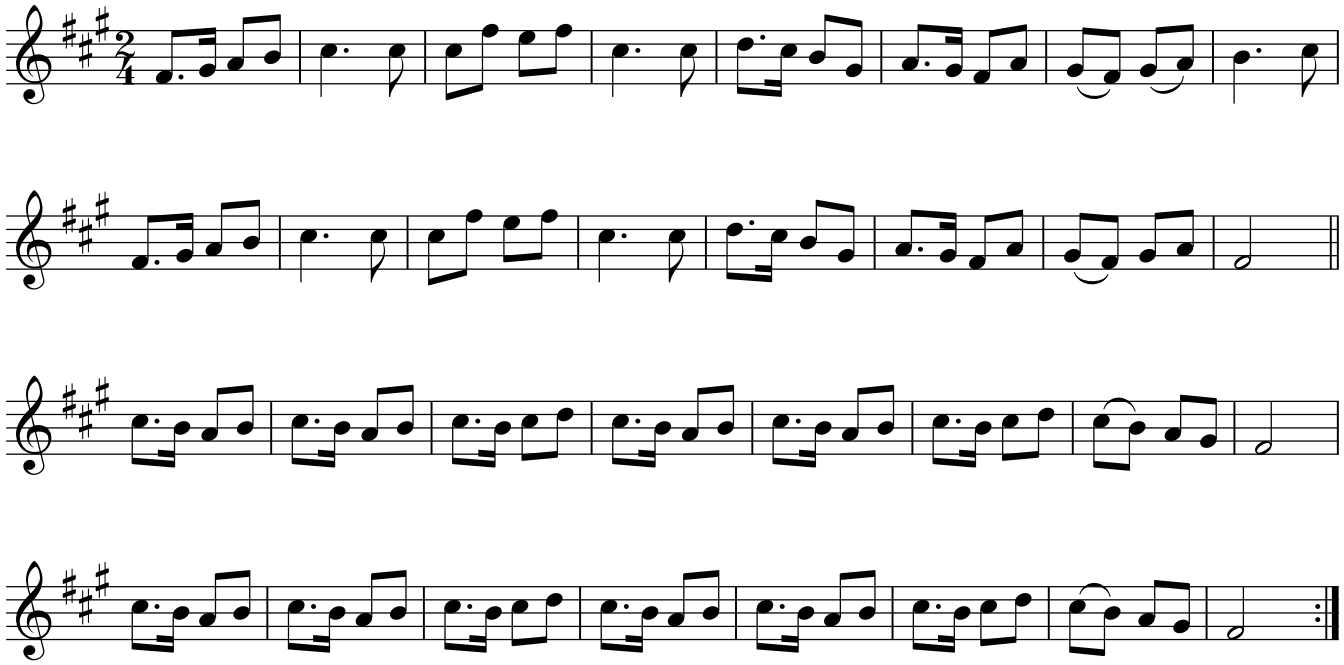
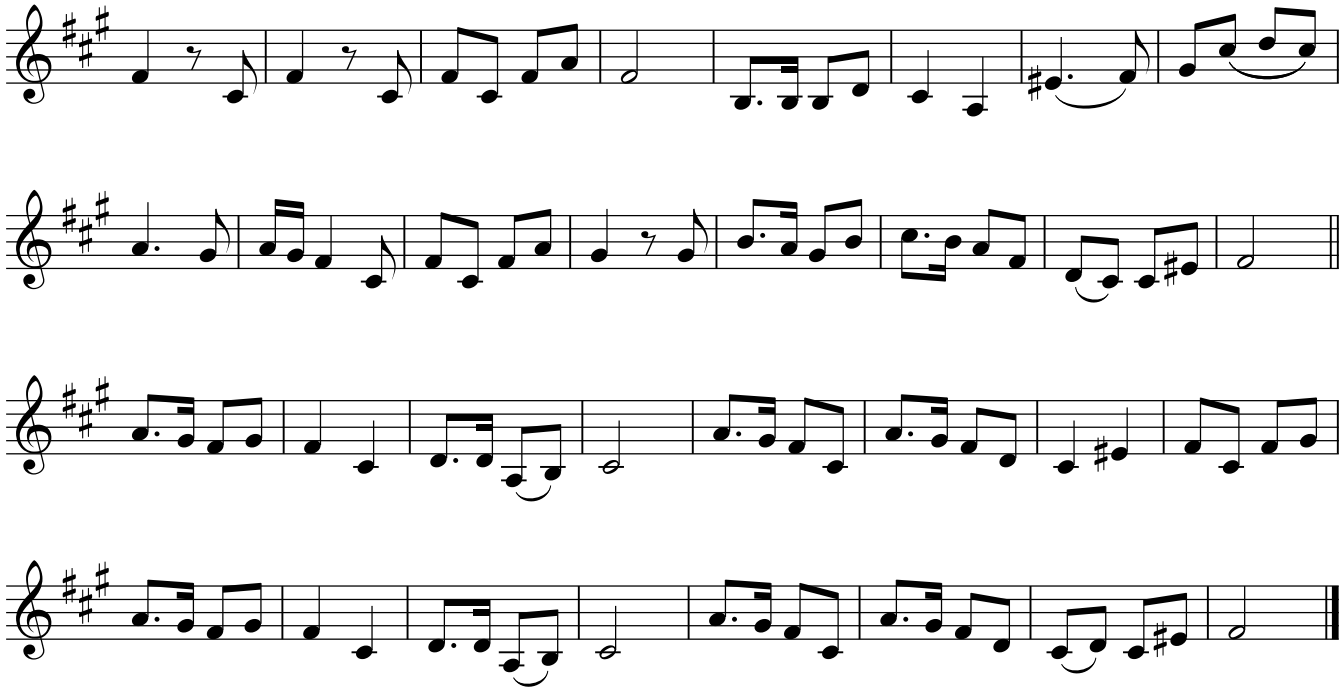
Harmony