La Chasse a la Becasse
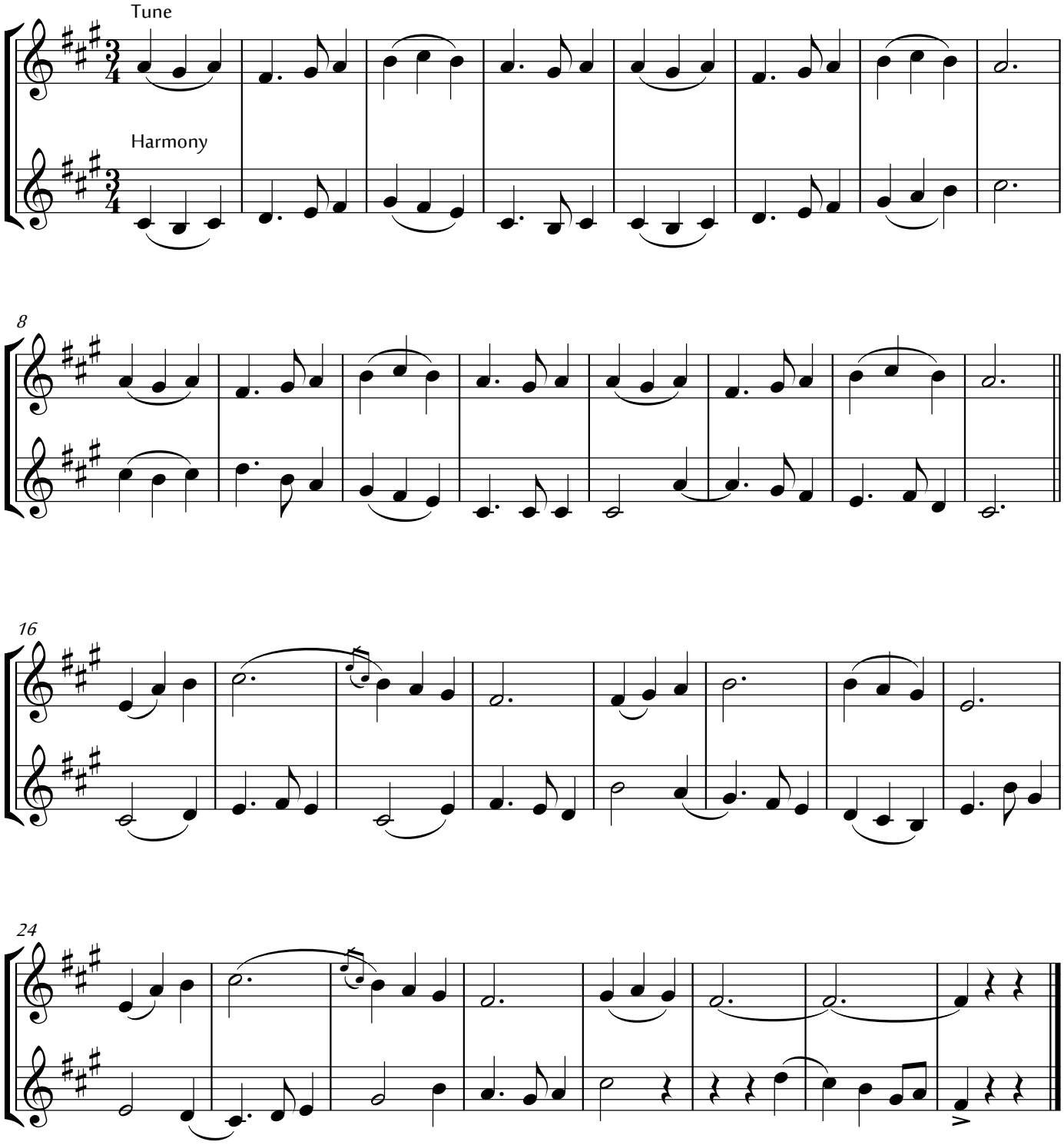
trad. arr. ©K Greenwood